入試状況はどう変化したか－平成31年度私立中学受験状況

森上教育研究所
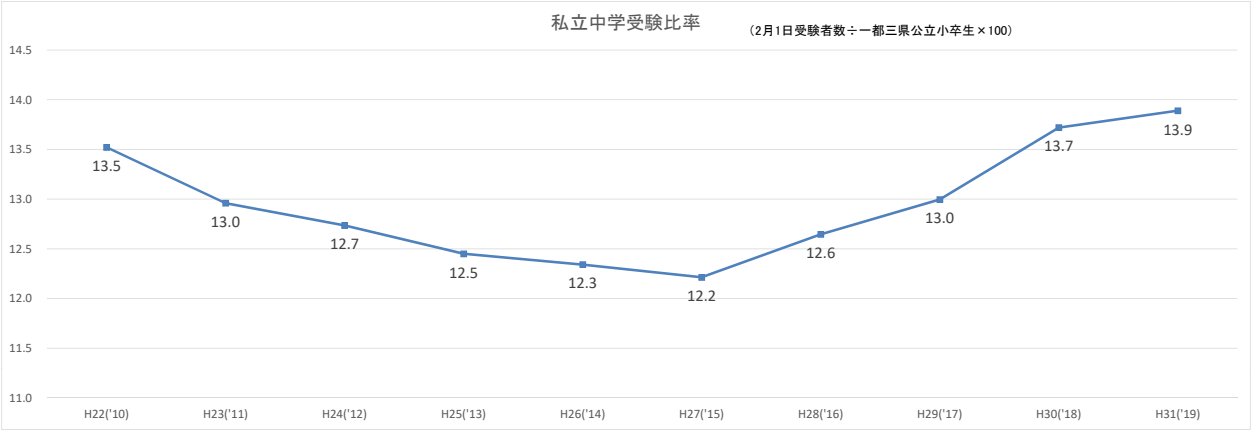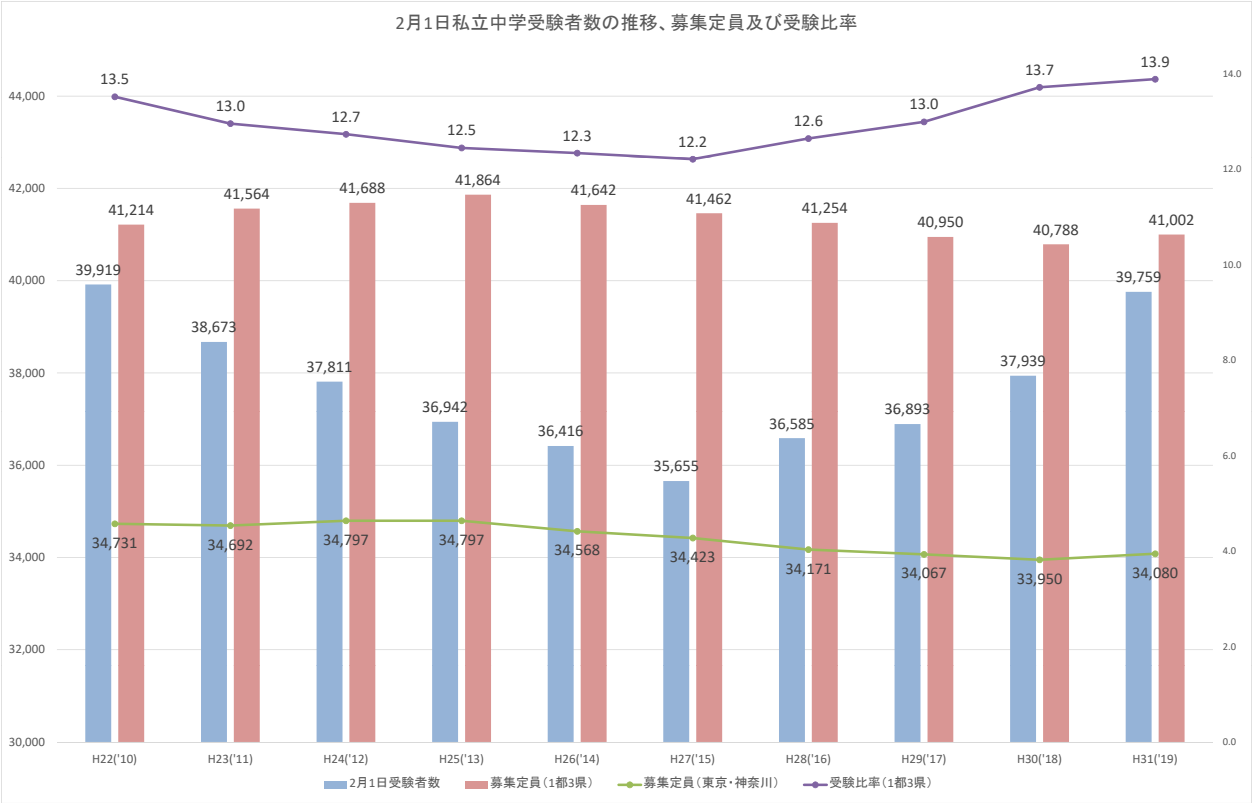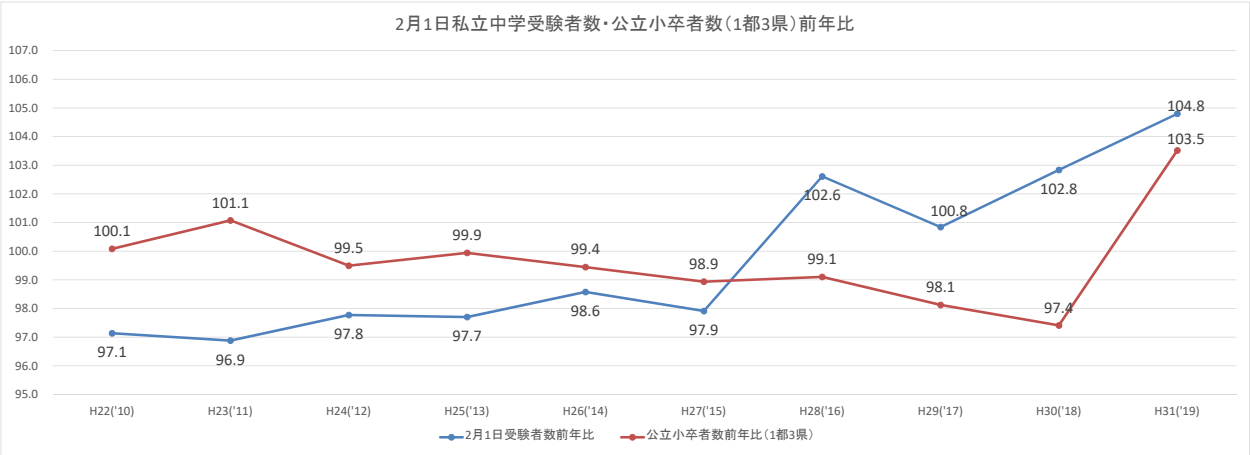
平成31年2月18日速報値